

1997 ARVO ABSTRACT FORM

1 First (Presenting) Author [required] (Must be author listed first in body of abstract and not the First Author or Sponsor of another abstract)

CHECK ONE

Non-member NOT applying for 1997 Membership. (Complete Section 2 and Section 3 below).

Non-member applying for 1997 Membership. (Complete Section 2 and a 1997 Membership Form).

Renewing ARVO Member. (Complete Section 2 and a 1997 Membership Form/Dues Renewal Invoice).

Paid 1997 ARVO Member. (Complete Section 2).

If mailing label is not used, enter the First Author's Membership Number

IMPORTANT: Check here if the information completed below reflects a permanent change to address or communication numbers.

For Office Use Only

FIRST David C Somers 49743/VI LAST (SURNAME/FAMILY) NAME somers@mit.edu

DEPARTMENT Dept of Brain & Cognitive Sci E-MAIL ADDRESS somers@mit.edu

INSTITUTION MIT E25-618

STREET ADDRESS 45 CARLTON ST

CAMBRIDGE MA 02139

CITY/STATE/PROVINCE/PREFECTURE/COUNTRY 617 258-9412 617 253-8335 ZIP + 4-INTERNATIONAL POSTAL CODE 617 648-4792

OFFICE TELEPHONE NO.* FAX NO. (Important)* HOME TELEPHONE NO.*

* [required] (Include International Dialing Codes, if applicable)

3 Scientific Section [required]

Enter the two-letter code from page 6 or 8 which most closely identifies with research submitted.

V I

4 Presentation Preference [required] Check one (1).

(B) Paper #1, Poster #2

(C) Poster Only

(D) Poster #1, Paper #2

5 Topic Code List A [required]

Enter up to three (3) codes from List A in order of importance starting with the most important.

1 5 2 2 9 2

TOPIC A (1) TOPIC A (2)

3 4 1

TOPIC A (3)

6 Topic Code List B [required]

Enter one (1) code from List B that clearly defines your work or enter code for None.

4 7 1

TOPIC B

7 Travel Fellowship Grant [if applicable]

Check if you are applying for a Travel Fellowship Grant. See pages 12-14.

8 The Signature of the First (Presenting) Author [required] Certifies full compliance with the copyright transfer provisions and the Animal or Human Subjects Certification found on page 7 and in Appendix 1.

[Signature]

Signature of First (Presenting) Author [required]

Abstract Forms must be received in the ARVO Central Office by 5:00 PM, EST, Friday, December 6, 1996.

ARVO Central Office
9650 Rockville Pike
Bethesda, MD 20814

2 Sponsor must be a paid, applying, or renewing 1997 member, and must be listed as a co-author in Section 1 below. Sponsor of this abstract cannot be First Author or Sponsor on another abstract.

FIRST X MIDDLE INITIAL _____ LAST (SURNAME/FAMILY) NAME _____

OFFICE TELEPHONE NO.* FAX NO. (Important)* HOME TELEPHONE NO.*

* [required] (Include International Dialing Codes, if applicable)

E-MAIL ADDRESS _____

Enter Sponsor's Membership Number

Signature of Sponsor

JUNCTIONS, TRANSPARENCY, AND BRIGHTNESS ((D.C. Somers and E.H. Adelson)) Dept of Brain and Cognitive Sciences, M.I.T., Cambridge, MA.

Purpose. A gray patch on a dark surround appears brighter than the same patch on a bright surround (see a). Stronger effects occur in stimuli like (b), where "snakes" of half-ellipses provide X-junctions consistent with transparency. We modified the snakes to study how boundary information influences brightness percepts.

Methods. Stimuli were flashed for 500 msec. Subjects adjusted the luminances of two test patches to match the brightnesses of the two diamonds. Contrast of the snake inducers relative to surround strips was varied. **Results.** With zero inducing contrast (i.e., fig a), the judged illusion contrast was under 20%. High contrast snake inducers more than doubled the illusion. The enhancement occurred even with barely visible snakes, being significant with 5% inducer contrasts and saturating at 20% inducer contrasts.

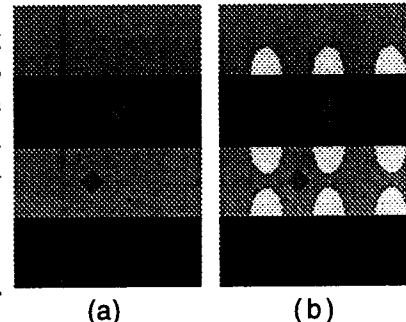

Some observers reported that the "brighter" patch appeared self-luminous. The effects cannot be attributed to a change in the apparent brightness of the surrounds, since they were much stronger than could be obtained by increasing the surround contrast in (a). The strongest brightness illusions were associated with a sense of transparent scission. The best effects occurred when X-junction gray-levels were consistent with multiplicative, rather than additive, transparency. Surprisingly, brightness effects did not always require transparent surface percepts and persisted under bistable transparent surface orderings. **Conclusions.** Gray-level junctions along a boundary can greatly affect the perception of brightness within the bounded region. Both the qualitative and quantitative aspects of X-junctions are important.

Supported by NIH grants MH10671, EY11005

None

Grant Identification [if applicable]

[unclear]