

2MASS Image Service Results

Search Parameters (Interactive)

[query log](#)

Image Type :	Atlas		
Data Set(s) :	All-Sky Release Survey		
Search constraints :	band(s) :	H	
Subimage size :	600 arcsec		
Search location :	03h26m04.8s +31d11'33" Equ B1950		
	52.29371	+31.36423	Equatorial J2000
	03h 29m 10.49s	+31d 21m 51.2s	Equatorial J2000
	51.52000	+31.19250	Equatorial B1950

Downloads

2MASS Images

Grid-only overlay : [overlay.ps](#)
 Artifact overlay : [overlay_art.ps](#)

Overlay Legend

O : Reference location
 X : Filter glint artifacts
 X : Persistence artifacts

H-band All-Sky Release Survey Atlas Image

Download: [aH_asky_991126n1020209.fits](#)

Date: 991126

Scan: 102



Hemisphere: n
Image: 209

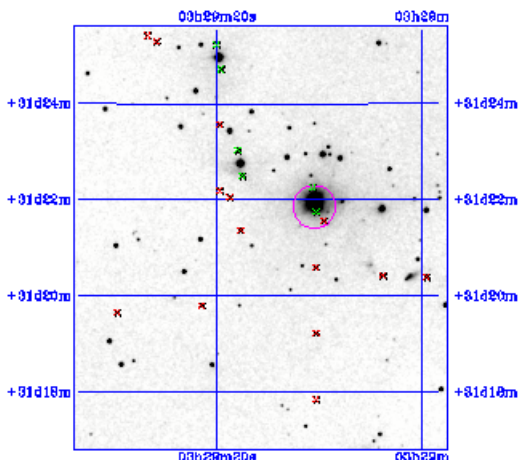

Image Parameters

Reference RA (<i>deg</i>)	5.232294805e+01
Reference Dec (<i>deg</i>)	3.128494336e+01
Reference x-pixel	2.11500e+02
Reference y-pixel	1.65000e+01
Height (<i>pixels</i>)	528
Width (<i>pixels</i>)	467
UT Date (<i>yymmdd</i>)	991126
coadd_key	1044862
Seeing FWHM (<i>"</i>)	2.60830e+00
Zero Point (<i>mag</i>)	2.03527e+01
Approximate SNR=10 (<i>mag</i>)	1.54280e+01

Interactive Image Preview

pixel min:	291.285
pixel max:	323.767
mapping:	<input type="text" value="linear"/>
invert:	<input checked="" type="checkbox"/>
range min:	<input type="text" value="10.0%"/>
range max:	<input type="text" value="80.0%+3.000"/>
show artifacts:	<input checked="" type="checkbox"/>

Artifact Location Tables

Filter glint artifacts : [glint.tbl](#)

Persistence artifacts : [pers.tbl](#)

